Sing We and Chant It

for Brass Quintet

Trombone
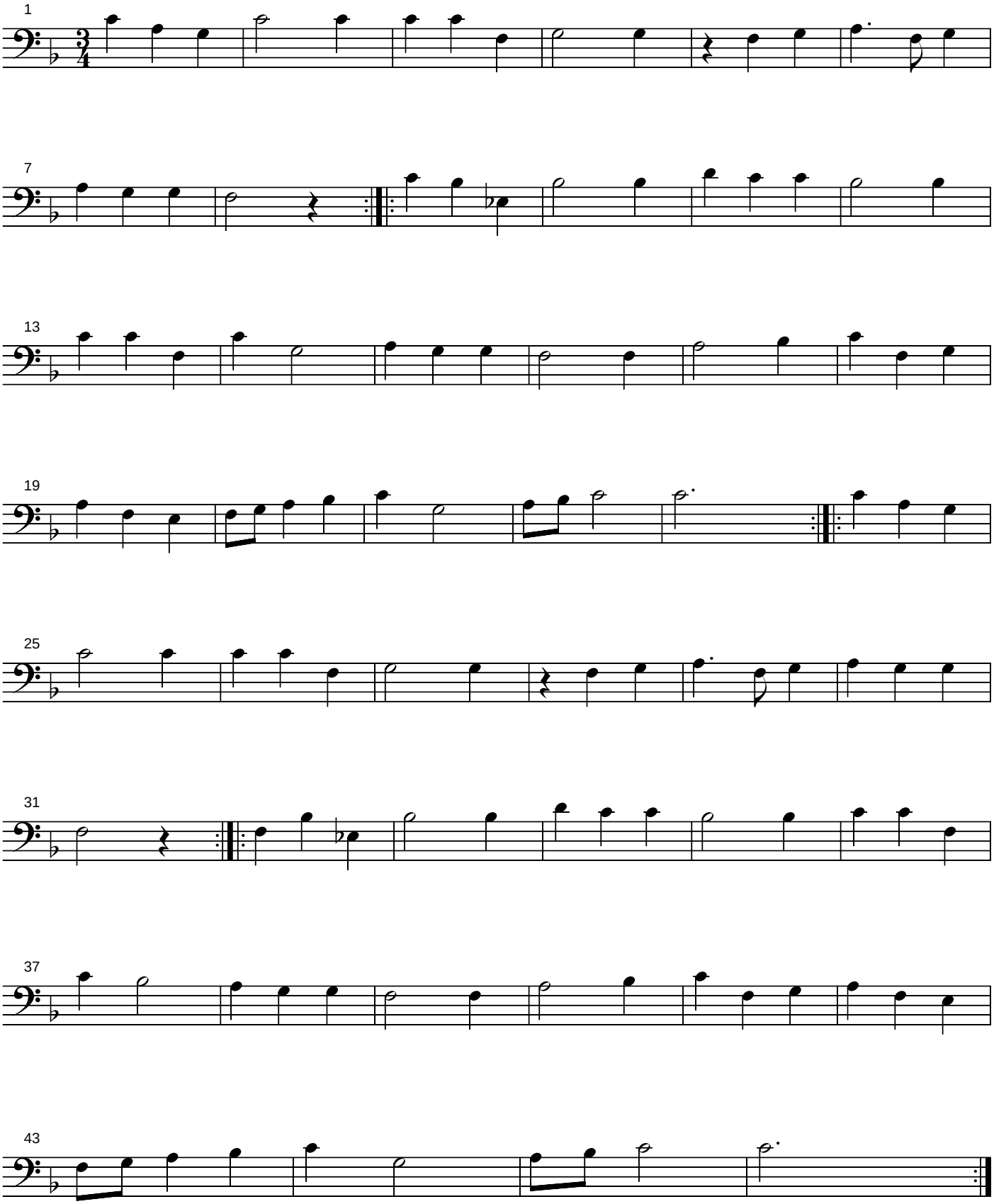
Thomas Morley (1557-1602)
Transcribed By Terry Keller